

# Conference Venues

The PSA Conference will be held primarily in **Cardiff City Hall** with panel sessions also taking place in the **School of Law & Politics (Law Building, Cardiff University)**.

**Rooms used in Cardiff City Hall:** Assembly Room, Council Chamber, Ferrier Hall, Lower Hall, Rooms A, B, C, D, E, G, H, I, J, K and L.

**Rooms used in the Law Building, Cardiff University:** 0.25, 0.26, 0.27A, 0.27B, 1.28, 1.29, 2.29, 2.29A, 2.30 and 2.30A.

## City Hall - Ground Floor

- Main Entrance
- Main Foyer and Conference Registration Area
- Lower Hall (Exhibitors and Refreshment Area)
- Room E
- Cloakroom



Lower Hall

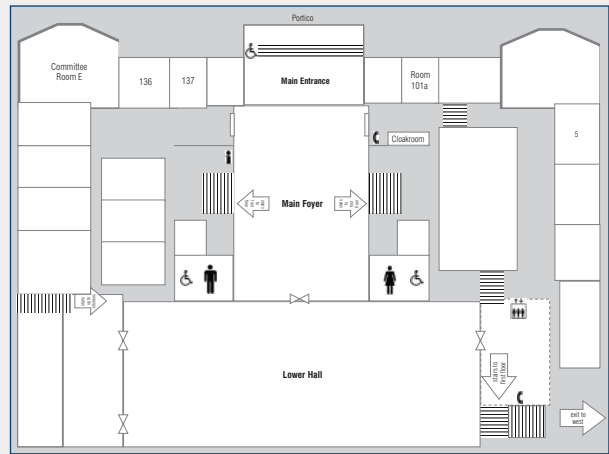

## City Hall - First Floor

- Assembly Room
- Council Chamber
- Ferrier Hall
- Rooms A, B, C, D, G, H, I, J, K and L



Assembly Room



Council Chamber



Syndicate Rooms

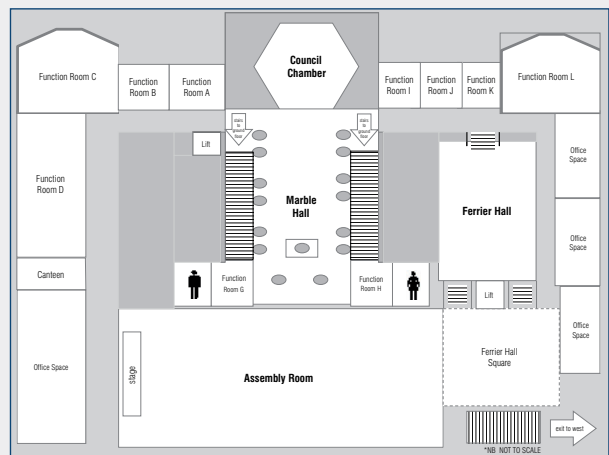

## Law Building

### Ground Floor

- Rooms 0.25, 0.26, 0.27A, 0.27B
- There is level access from Park Place and ramp access is via Museum Place
- Accessible cubicles in the male (0.21) and female toilets (0.23)

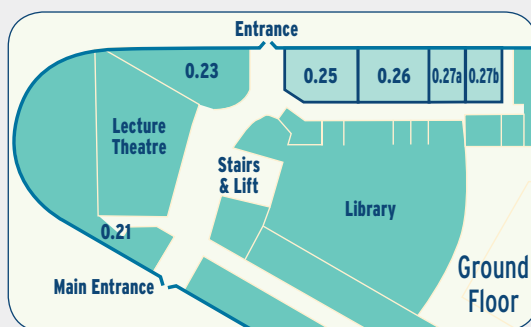

### First Floor

- Rooms 1.28 and 1.29
- Accessible unisex toilet on the first floor (1.25A), which is around the corner from the lift.

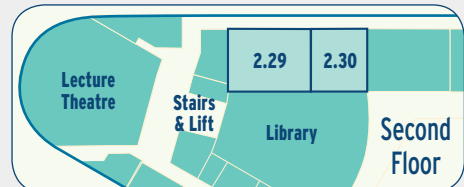
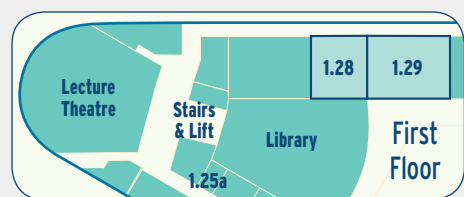

### Second Floor

- Rooms 2.29, 2.29A, 2.30 and 2.30A

Please note that the Roundtable on 'Devolution 20 Years On: Where are the Women?' on Monday 26th March (17.45 - 19.00) will be held in the **Reardon Smith Theatre in the National Museum**; this will be followed by a drinks reception in the Lower Hall, City Hall.

*The Final Year* film screening on Monday 26th March (14.30 - 16.15) will be at the **Birt Acres Lecture Theatre** (Bute Building, Cardiff University).

The Roundtable on Youth Engagement on Sunday 25th March (17.00 - 20.00) and the ECN Social on Tuesday 27th March (18.30 - 23.00) will be held at **Tiny Rebel Cardiff**.

# Venue Directions

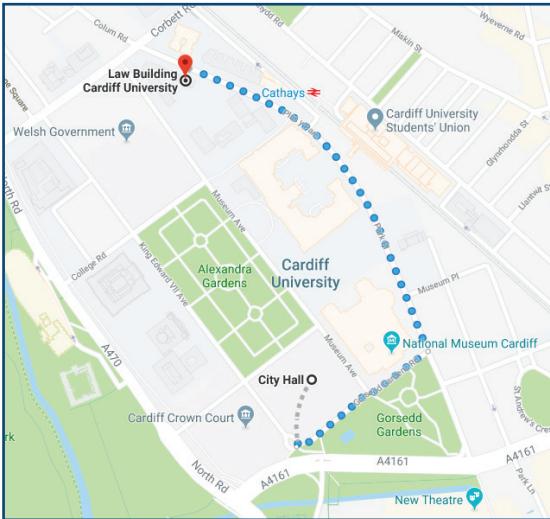

## Cardiff City Hall to the Law Building, Cardiff University:

- Exit City Hall and walk south on King Edward VII Ave (33 ft)
- Take a sharp left onto Gorsedd Gardens Rd (0.1 mi)
- Turn left onto Park Place
- The Law Building will be on your left-hand side (there is level access into the Law Building from Park Place and ramp access via Museum Place)

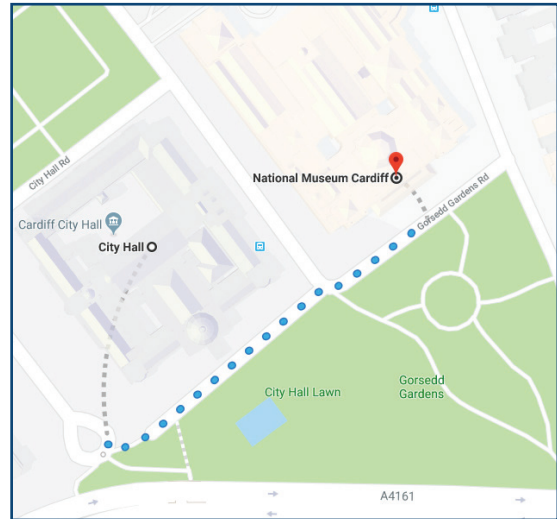

## Cardiff City Hall to the National Museum Cardiff:

- Exit City Hall and walk south on King Edward VII Ave (33 ft)
- Take a sharp left onto Gorsedd Gardens Rd
- The National Museum will be on your left-hand side

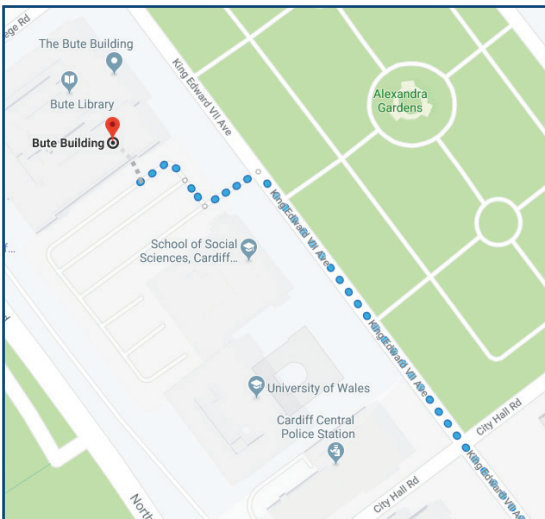

## Cardiff City Hall to the Birt Acres Lecture Theatre (Bute Building, Cardiff University):

- Exit City Hall and walk north-west on King Edward VII Ave towards City Hall Rd (0.2 mi)
- Turn left (89 ft)
- Turn right (46 ft)
- Take a slight left and the Bute Building is on your right-hand side

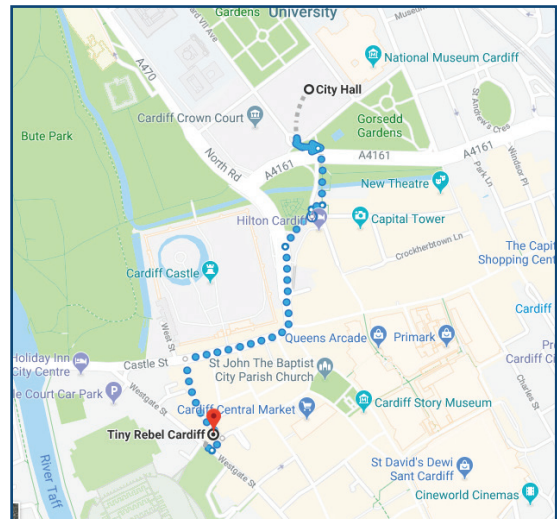

## Cardiff City Hall to Tiny Rebel Cardiff:

- Exit City Hall and walk south on King Edward VII Ave (33 ft)
- Turn left towards Kingsway (135 ft)
- Turn right towards Kingsway (325 ft)
- Turn left onto Kingsway (43 ft)
- Take a left onto North Rd and then left onto Womanby St (0.1 mi)
- Turn right onto Quay St (89 ft)
- Turn right onto Westgate St and Tiny Rebel will be on your right-hand side